

**Division 2:**

Maps: Broadbent's 100 Miles around Melbourne  
Creswick 1:100000

**Stage 2.1: Lancefield Labyrinth** Map: Broadbent's 100 Miles around Melbourne

Start: Intersection of "black" and "orange" roads  $\frac{3}{4}$  of a mile SSE of Pyalong.

Via 1: Travel via the following sequence of intermediate mileages:

$1\frac{1}{2}$ ,  $\frac{3}{4}$ ,  $2\frac{3}{4}$ , 2,  $1\frac{3}{4}$ ,  $\frac{3}{4}$ ,  $1\frac{1}{2}$ ,  $2\frac{1}{2}$ ,  $3\frac{1}{4}$ ,  $2\frac{1}{2}$ , 3, 1,  $3\frac{1}{2}$ , 2, 4, 1, 2,  $\frac{3}{4}$

Via 2: Intersection of "orange" and "white" roads  $1\frac{1}{4}$  miles North of Lancefield.  
Exit to the NW.

Via 3: Shortest mapped route, from Via 2, to the Finish.

Finish: Carlsruhe ("township", not railway station) Enter from the East.

Questions:

1. The Northern Highway is also known as ? .....
2. Complete the names of the localities that the stage passes through:  
    Wil.....,      Tan.....,      Kil.....,      Ghe.....,      Cob.....
3. How high is Mt William? .....
4. How far is Lancefield from Melbourne? .....
5. What creek flows through Via 2? .....
6. How many rail crossings were made during this stage? .....
7. How many miles of "orange" roads were used for this stage?  
    (don't you love fractions!) .....

**Stage 2.2: Franklinford..... I don't give a dam(n)**

Map: Broadbent's 100 Miles around Melbourne

Start: Carlsruhe (township)  
Exit to the West

Via 1: the following Route Chart.

	Cumulative	Intermediate	Instruction
	0.00	0.00	S.O.
	3.50	3.50	T.L.
	5.75	2.25	T.R.
(i)	9.75	4.00	T.R.
	10.50	0.75	T.R. and F.M.R.
(ii)	15.00	4.50	T.R. then B.L.
	17.50	2.50	B.L.
	19.75	2.25	T.R.
(iii)	22.25	2.50	S.O.
	22.75	0.50	S.O.
	24.50	1.75	Proceed to Via 2

Via 2: Chewton, Enter from the ESE

Via 3: exactly 24 miles of "orange" road (only) from Via 2 to the finish.

Finish: Franklinford Direction of entry as defined by Via 3.

1. What town do you pass through that is 52 miles from Melbourne? .....
2. Name the locations at (i), (ii) and (iii) of the route chart. ....
3. On the route chart section, when you are heading (generally) North, what creek are you travelling parallel to? .....
4. What railway station are the Falls, South East of, and what river are they on? .....
5. When you leave Via 2, which direction are you heading in? .....
6. Do you pass through Vaughan? .....
7. What direction are you travelling in when you arrive at Franklinford?
 

A. South Easterly	B. South Westerly
C. North Westerly	D. Northerly
8. How many railway crossings do you cross during this stage? .....

**Stage 2.3: Lexton Labyrinth**

Map: Broadbent's 100 Miles around Melbourne

Start: Franklinford

Via : shortest mapped route, using "orange" roads only.

Finish: Lexton  
Enter from the South.

Questions:

1. What town is 2½ miles South East of Newstead? .....
2. What creek do you cross three times? .....
3. Where are you when you go over your third railway crossing in this stage? .....
4. What is 2087' high? .....
5. What is the last town that you pass through before arriving at Lexton? .....
6. What is the total distance travelled from "Coghill's Ck." to the finish? .....

**Stage 2.4: Herringbone Heartache**

Map: Broadbent's 100 Miles around Melbourne

Start: Lexton  
Exit to the North

Via 1: the following "herringbone" (stick chart):

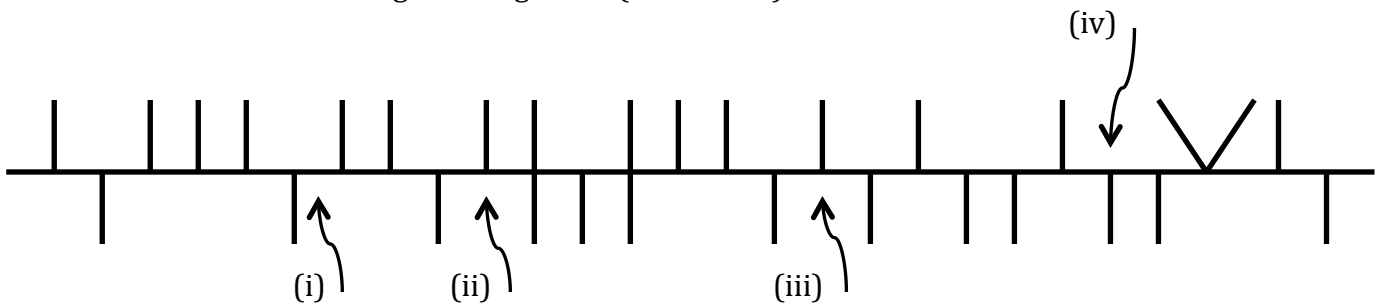

Via 2: shortest mapped distance to the finish.

Finish: Lexton.

Questions:

1. What is the first “town/locality” that you pass through? .....
2. What is the nearest mountain at (i) on the herringbone section? .....
3. Do you pass through Evansford? .....
4. What is the “town/locality” at (ii) on the herringbone? .....
5. What is the unhappy site due South of point (iii) on the herringbone section? .....
6. What creek do you cross and where are you at (iv) on the herringbone section? .....
7. Where is the finish of the herringbone? .....
8. How many miles to the finish, from the end of the herringbone section? .....

**Stage 2.5: Cotswold Capers**                      Map: Broadbent’s 100 Miles around Melbourne

Start:            Lexton

Via 1:            the shortest mapped route, using only sections of roads that have mapped intermediate mileages  
(Reminder: The road between Lexton and Avoca has 5 sections.)

Via 2:            the following “towns” Amherst, Caralulup, Carisbrook, Cotswold, Daisy, Glengower and Joyce’s Ck.

Finish:           Maryborough

Questions:

1. What is the first creek crossed in this stage? .....
2. What direction are you heading in when you enter Cotswold? .....
3. What direction are you heading in when you leave Daisy? .....
- 4.. How many rail crossings do you make? .....
5. In what order should the “towns” be visited, to minimise the distance for this stage? .....
6. What is the total distance of “black” roads used in this stage? .....

**Stage 2.6: Tullaroop – Talbot Trundle**

Map: **Creswick 1:100000**

Start: Carisbrook ( GR 504 959)  
Exit to the NE

- Via 1: MRJ nearest to “Blagdon” located approximately 6.5 km generally NE (as the crow flies) from Carisbrook. Exit to the North East.
- Via 2: Middle Creek, located approximately 4km East of Tullaroop Reservoir. Enter from the NNW. Exit to the SSE
- Via 3: MRJ nearest to McIvor Hill approximately 8.5 km South West of Campbelltown. Enter from the North East.
- Via 4: MRJ nearest to the southern most point of Middle Swamp.
- Via 5: MRJ nearest Fawcett Hill. Exit to the WNW
- Via 6: The bridge West of “Red Lion” located approximately 3.5 km generally East of Talbot.
- Via 7: Talbot.  
Exit to the North West.

Finish: Carisbrook ( GR 504 959) from the SW

Questions:

1. What is the first creek crossed in this stage? .....
2. What is the closest distance, by road, that you get to the major (crossroad) intersection in Clunes? .....
3. How many kilometres of state forest do you drive through between Via 5 and Via 6? .....
4. How many rail crossings do you make? .....
5. Are the gauges on the railway lines crossed the same? .....
6. How many (mapped) bridges are traversed? .....
7. What runs from Mosquito Flat to the East of Tullaroop Reservoir, and where else did you see one of these on this stage? .....

**End of Division 2** Submit your answers using the Google form and get your crystal ball ready for Division 3.